I-X diagram för fuktig luft i temperaturområdet +10°C till +60°C (h= 1013 mbar)

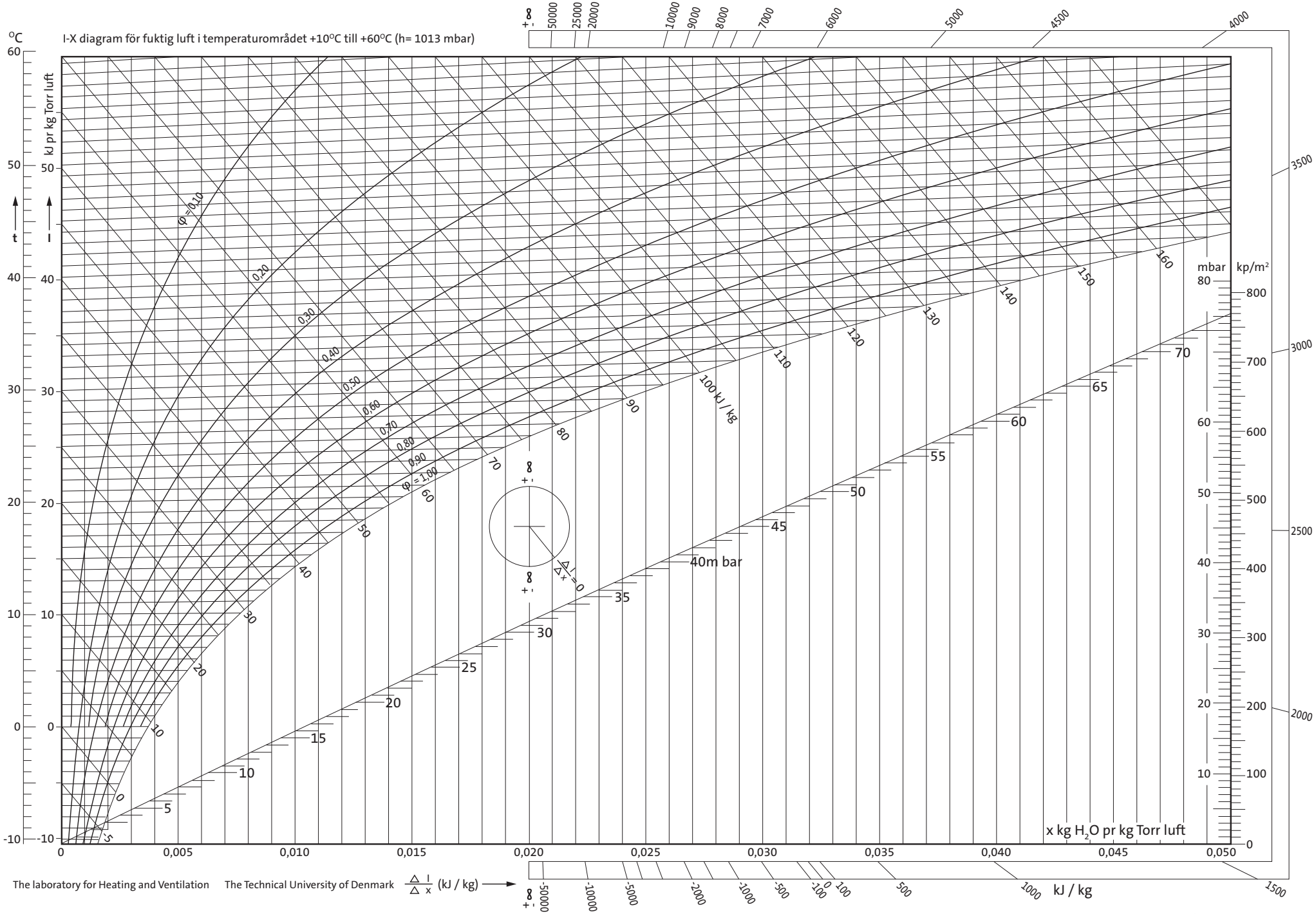

The laboratory for Heating and Ventilation The Technical University of Denmark

EVAPORATIV KYLNING I BEFUKTNING I AVFUKTNING I www.condair.se

condair